Add foreign key constraint in SSMS

Note: Foreign Key constraint can be added writing query for FK constraint or it can be added with below method.

Steps: Open SSMS>> go to object explorer>>select table >> right click>>design>>table design>>relationships>>Add Foreign key>> close

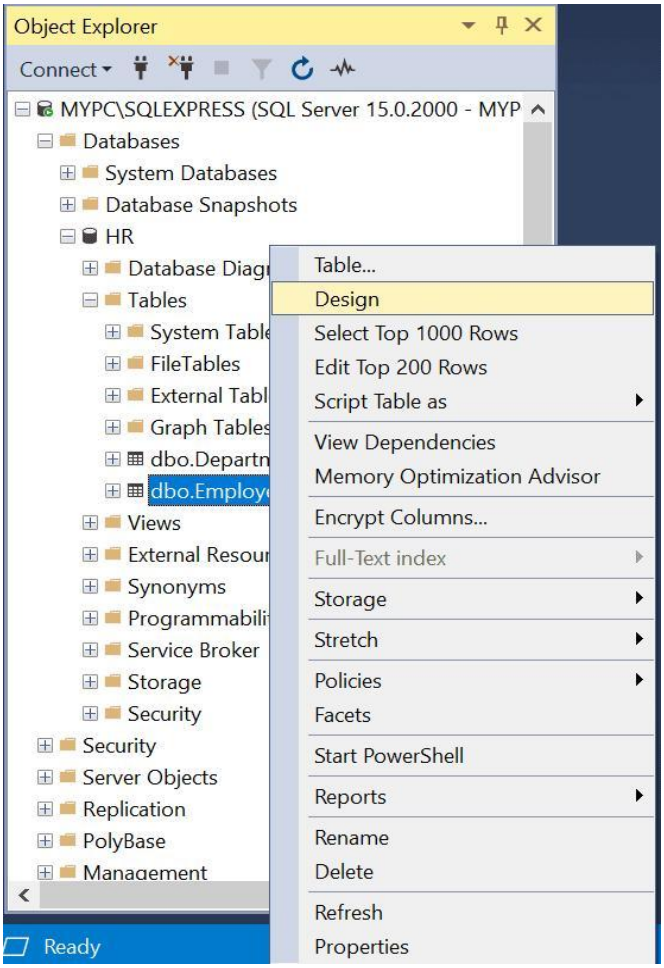

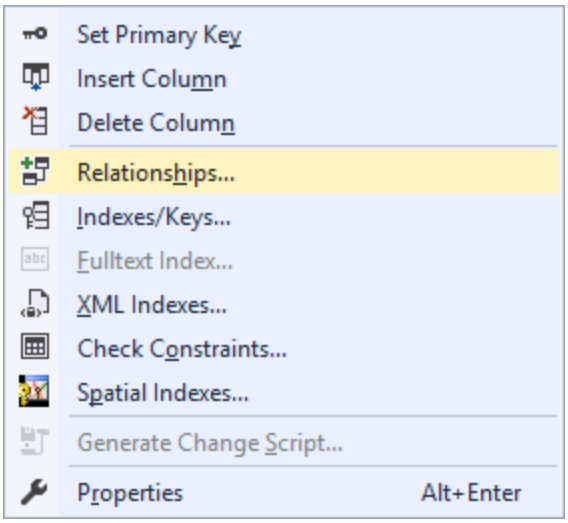
Set Primary Key
Insert Column
Delete Column
Relationships...
Indexes/Keys...
Fulltext Index...
XML Indexes...
Check Constraints...
Spatial Indexes...
Generate Change Script...
Properties
Alt+Enter

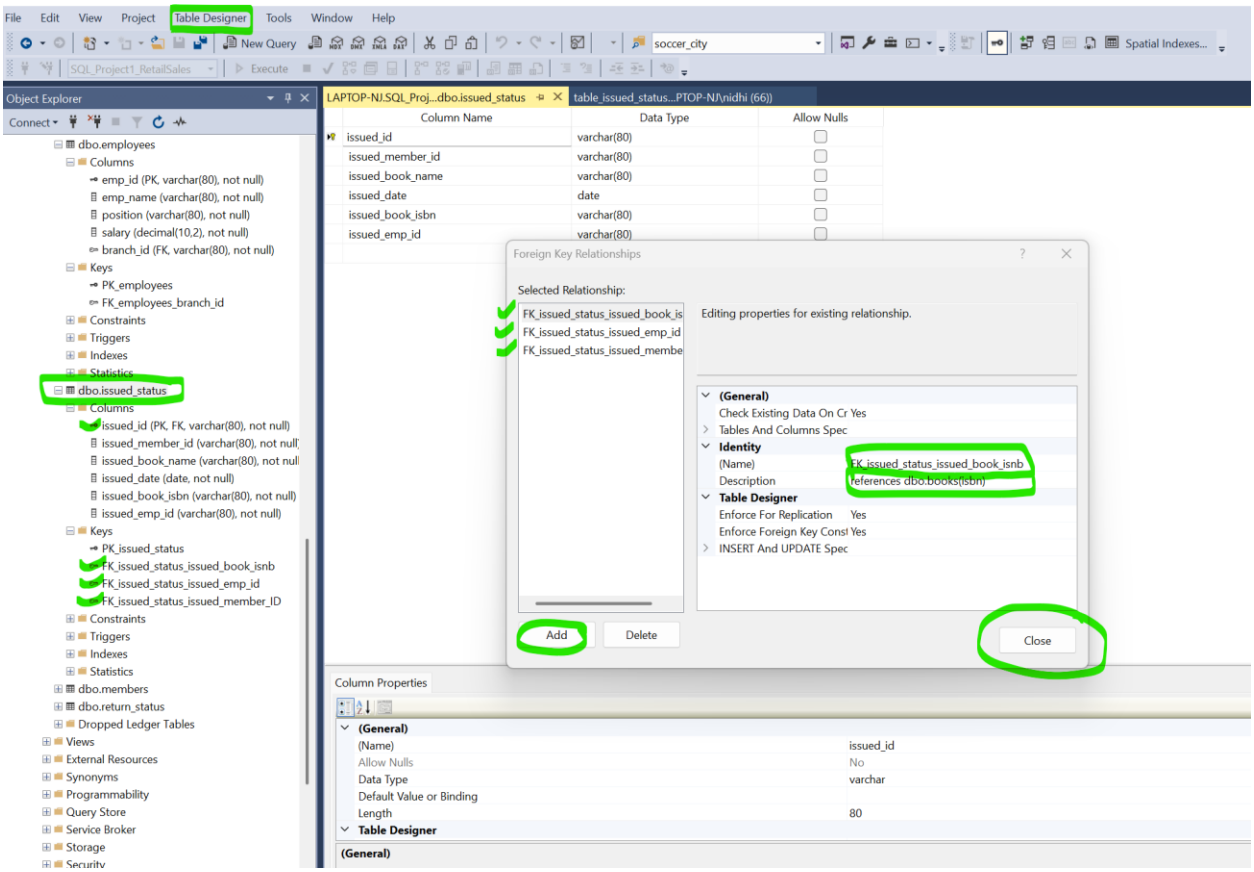
File
Edit
View
Project
Table Designer
Tools
Window
Help
New Query
soccer_city
Spatial Indexes...
Execute
Object Explorer
Connect
dbo.employees
Columns
emp_id (PK, varchar(80), not null)
emp_name (varchar(80), not null)
position (varchar(80), not null)
salary (decimal(10,2), not null)
branch_id (FK, varchar(80), not null)
Keys
PK_employees
FK_employees_branch_id
Constraints
Triggers
Indexes
Statistics
dbo.issued_status
Columns
issued_id (PK, FK, varchar(80), not null)
issued_member_id (varchar(80), not null)
issued_book_name (varchar(80), not null)
issued_date (date, not null)
issued_book_isbn (varchar(80), not null)
issued_emp_id (varchar(80), not null)
Keys
PK_issued_status
FK_issued_status_issued_book_isnb
FK_issued_status_issued_emp_id
FK_issued_status_issued_member_ID
Constraints
Triggers
Indexes
Statistics
dbo.members
dbo.return_status
Dropped Ledger Tables
Views
External Resources
Synonyms
Programmability
Query Store
Service Broker
Storage
Security
LAPTOP-NJ.SQL_Proj...dbo.issued_status
table_issued_status...PTOP-NJ\nidhi (66))
Column Name
Data Type
Allow Nulls
issued_id
varchar(80)
issued_member_id
varchar(80)
issued_book_name
varchar(80)
issued_date
date
issued_book_isbn
varchar(80)
issued_emp_id
varchar(80)
Foreign Key Relationships
Selected Relationship:
FK_issued_status_issued_book_is
FK_issued_status_issued_emp_id
FK_issued_status_issued_membe
Editing properties for existing relationship.
(General)
Check Existing Data On Cr Yes
Tables And Columns Spec
Identity
(Name)
FK_issued_status_issued_book_isnb
Description
References dbo.books(isbn)
Table Designer
Enforce For Replication Yes
Enforce Foreign Key Const Yes
INSERT And UPDATE Spec
Add
Delete
Close
Column Properties
(General)
(Name)
issued_id
Allow Nulls
No
Data Type
varchar
Default Value or Binding
Length
80
Table Designer
(General)